THE TIMES.

[illegible]

Circuit Court Terms.

[illegible]

Buckingham County Officers.

[illegible]

[illegible]

Fatally Burned.

A letter from Concord gives the [illegible] of the sad death [illegible] Carroll [illegible] which occurred Tuesday [illegible]

[illegible]

The noble fight that the Richmond Evening Journal is making against that Pennsylvania monopoly that runs and rules between Richmond and Washington is in the interest of all the people of Virginia and we bid it God speed. That the country between the two cities has been [illegible] needs only to be seen to demonstrate its truth. The sole right of way is all the [illegible] and being given the strength of a giant they use it as such and in the sole interest of the giant. Down with the monopoly.

We are told that friends of the respective Gubernatorial aspirants are already at work on the legislature in the interest of their favorites. This is hardly permissible and is along their [illegible]. The session at best is a short one and if our legislators are faithful to the discharge of their duties as such their time and talents should be fully occupied. One thing at a time and do that well. And then all aspirants are not members of the body an no advantage should be taken of their absence. When Democrats meets Democrats let the battle cry be "tote fair."

[illegible]

Some of those tobacco fellows in Kentucky are showing yellow streaks.

[illegible]

The Los Angeles Times advocates placing Thanksgiving and Christmas closer together hereafter. Our esteemed contemporary seems to forget the fact at least two weeks [illegible] each side of Christmas few people are in a thankful mood.

Money Should not be ::::A Source of Worry

But it often is. People loan their savings to others. When the interest is due it is not forthcoming. And then the principal itself is frequently lost. Most persons can earn money, but comparatively few are fortunate in placing their surplus in investments that are both safe and profitable.

In a good, sound, reliable bank like this your money will be absolutely secure. Our certificates bear [illegible] per cent interest.

We solicit your account, whether commercial or savings. Every branch of the banking business is conducted here. We make a specialty of mail order banking.

AMERICAN NATIONAL BANK.
LYNCHBURG, VIRGINIA.

A Depository for the United States. Assets over One Million Dollars.

WHY [illegible] KEEP AN ACCOUNT WITH

The First National Bank, Farmville, Va.

Because it is a strong, conservative, liberal, prompt, accurate and successful institution.
Because [illegible] UNITED STATES GOVERNMENT DEPOSITORY [illegible]
Because [illegible]
Because [illegible]
Because [illegible]
Because [illegible]
Because [illegible]
Because [illegible]

[illegible]

WALTER L. FORE & CO., Leaf Tobacco Commission Merchants,

Pace's Warehouse, LYNCHBURG, VA.

With the best facilities on the Greatest Dark Tobacco Market in the State, [illegible] we respectfully solicit the patronage of the tobacco growers generally, promising you that the very best attention shall at all times be given to your tobacco. Come to Lynchburg, the leading dark tobacco Market of Virginia. [illegible] Thanking you for past patronage, we hope to serve you again. Your friends,

Walter L. Fore & Co.

The Oldest Watch, Diamond and Silverware House in the state.

ESTABLISHED 1837

Our Stock is complete in every line. All the newest creations in Gold and Silver for Personal Adornment.

HOME AND TABLE DECORATIONS

Send for our New Catalogue
Sent free to any address.

H. SILVERTHORN COMPANY,

LYNCHBURG, VIRGINIA.

WOODY - EVANS CO.

INCORPORATED.

1214 Main Street, - - Lynchburg, Virginia.
Wholesale and Retail Dealers in

Hay, Oats, Corn, Ship Stuff, Bran, Field Seeds, American Stock Food, Flour, Meal, Meat, Lard, Sugar, Coffee, Lime, Garden S[illegible], American Poultry Food, etc.

HIGHEST MARKET PRICES PAID FOR BEES-WAX.

We flatter ourselves that with our past experience and contact with the farmers we are able to anticipate their wants.

Thanking you for your liberal patronage in the past, and trusting that we may merit a continuance of same, we are,

Yours to serve,
WOODY-EVANS CO., Inc.

Make our house your headquarters when in the city.

FREE Book Tells of This Gun. Six Shots in Four Seconds.

No other Shot Gun equals this gun's record. No gun built for the money that is as good. $6.00 to $27.00. Hammerless. Every modern improvement. Nothing so good on the market. Our catalogue shows a dozen other guns we make, single and double barrel, magazine breech loaders, ejectors, etc. Send postal for it today—it's free. UNION FIRE ARMS CO., Manufacturers Desk A4, TOLEDO, Ohio.

-REDUCTION SALE-

—Without Reserve. For CASH ONLY—

On All Men's Suits, Boy's Suits, Overcoats and Sweater

Following our usual custom we have inaugurated our great semi-annual clearance sale to clean up for our immense Spring stock which will begin to arrive early in February. Every garment in the above lines will be sold without reserve. Everything marked in plain figures (you see what you save) and sold absolutely at one price, as follows:

Men's $30.00 Suits	Now	$22.50
" 27.00 Suits	"	20.00
" 25.00 Suits	"	18.75
" 22.50 Suits	"	17.00
" 20.00 Suits	"	15.00
" 18.00 Suits	"	13.50
" 16.50 Suits	"	12.50
" 15.00 Suits	"	11.25
" 12.50 Suits	"	9.50
" 10.00 Suits	"	7.50

ALL OVERCOATS REDUCED AS ABOVE.

One Lot of Left Over Suits from our last sale, all pric your choice, $4.00.

All Boy's Suits 1-4 off. One lot of Sweaters, at HAL PRICE—50 per cent off.

Remember these prices are for Spo Cash only--No Memorandums-- No Approvals.

If You Have Ever attended one of our Reduction Clearance Sales, you kno what these prices mean. If you have never attended one, better investigate, it will pay you to buy and lay aside for futu wear.

Leftwich, LeGrand & Watts,

—ONE (REASONABLE) PRICE—

CLOTHIERS, HATS and SHOES
920 MAIN STREET, ... LYNCHBURG, VA.
MAIL ORDERS GIVEN SPECIAL ATTENTION.

A Mineral Water that Defies Drugs

NATURE'S GREAT BLOOD TONIC

The recent drug exposures in this Country have proven to all that deadly poisons and stimulants lurk in many Patent Medicines. You never know when you might be taking some of that class.

Nature has made ample provision for restoring vigor and vitality to humanity, and the public, as well as doctors, resort to Natural Remedies, when all others have failed.

Are you troubled with **Dyspepsia, Nervousness, Malaria, Kidney or Bladder Trouble, Chronic Diarrhoea or Dysentery,** and above all, that dreadful disease **Scrofula,** which has almost baffled human skill, or **Diseases peculiar to Females?**

Piedmont-Bedford Concentrated Iron & Alum Water

Is Nature's Remedy for Nature's Ills. Yes, when you consider that disease comes from impoverished or run down conditions of the system, this Natural Mineral Water furnishes the system what it needs.

The analysis of this Water, shown on the bottle, tells you what **Nature thinks you should take when sick,** and the doctor who reads it will agree.

Do you think the grouping together in this Water of 17 different minerals, which are recognized by medical writers as **most powerful blood tonics,** could have been accidental? Reason answers, NO!

An 18-oz bottle of Piedmont-Bedford Concentrated Iron and Alum water contains all the minerals of 25 gallons of the average natural water—Then **why buy a barrel of water when you can get a bottle of minerals at the trivial cost of one dollar.** The dose is a teaspoonful in a glass of your own spring water.

How this Water acts upon the system is not clearly known. It is judged mainly by its works. It has cured all the diseases enumerated above, and many more, evidently through its action as a powerful **BLOOD TONIC.**

We have many valuable certificates, which we will be glad to mail, if you are interested.

J. M. ECHOLS CO., Lynchburg, Va.
J. M. ECHOLS CO., Lynchburg, Va.
Sold and Guaranteed by
APPOMATTOX DRUG CO., Appomattox, Va.

We Sell More Clothing to the City Trade

Than any two Clothing Stores Combined. This means a whole lot to think about.

S. H. FRANKLIN,
923 Main Street.
Lynchburg, Va.

READY FOR BUSINESS.

Planter's Warehouse Pamplin City, Va.

Planter's Warehouse, the New Warehouse at Pamplins is now open and solicits the patronage of the tobacco growers generally.

Good lights, good sales floor, good accomodations, good buyers, good order. Bring us your tobacco; polite attention, correct dealings and highest market price. Hoping to have your tobacco to sell.

Respectfully,
THOS. R. PUGH, Manager.

THE TIMES.

WEDNESDAY, JAN. 22, 1908.

Mr. W. B. Caldwell is ill.

Mr. Herbert Coleman is sick.

L. E. Smith will begin a great reduction sale February 1st. 1-22-2t

Mrs. W. D. Mason, of Rices, was in town Sunday.

See advertisement of mules and matched horses for sale.

Mr. N. H. Gregory, who has been very sick, is better.

Taylor and Della Wooldridge returned from Lynchburg today.

Miss Alice Hubbard has been quite sick for the past two weeks.

If yon want something good for plant beds call on L. F. Ferguson & Bro at Appomattox, Va. 1-15-3w

Mr. J. A. Jackson, of Roanoke, visited friends in Appomattox last Sunday.

Such beautiful sunshine, the only regret is that we will hardly be able to get any ice.

Circuit Court convenes here with Judge George J. Hundley, setting, on Monday, February 3rd.

Read the new advertisement of the Lynchburg Crockery Company to be found on the first page.

L. F. Ferguson & Bro. carries a large stock of the best brands of ammoniated goods. Pure raw bone meal a special. 1-15-3w

Mr. Alex Morris died at his home near Cut Banks in this county Saturday in the 90th year of his age.

Mrs. F. I. Furbush, of West Virginia, is visiting her parents, Mr. and Mrs. Phil Purdum, near town.

L. A. Ferguson returned from Lynchburg yesterday where he sold his tobacco at an average of $12.00.

Mr. Richard Pollard, one of the best known citizens of Lynchburg, died last Sunday, aged seventy-eight years.

Mrs. M. J. Murrell, of Dayton, Ky. is spending the winter with her sister, Mrs. Jennie Ferguson, of Appomattox.

Mr. and Mrs. W. Abbitt Coleman are making their home for the present with Mr. Coleman's mother near town.

Mrs. W. A. Coleman expects to leave in a short time for Berryville to visit relatives. She will be absent for a month or two.

Services at Union church next Sunday morning at 11:15 o'clock and at Marsh's school house in the evening at 7 o'clock.

Miss Anna Price, who has been on a visit to her friend, Miss Mary Lizzie Abbitt, returned to her home in Lynchburg Tuesday.

Kate Edmunds, colored, died at the home of her mother near here, Monday night. She contracted fever in West Virginia some days ago and came home.

Mr. and Mrs. R. G. Jennings announce the marriage of their youngest daughter, Myrtle Dove, to Mr. J. L. Lewis, of Appomattox, Wednesday, January 29th at high noon at the home of the bride, Rev. W. L. Murphy, officiating.

Mr. Robert Scott Payne and Miss Maud Payne were married at the residence of Mr. S. L. Ferguson here Sunday morning in the presence of a company of friends. The young bride is the pretty daughter of our countyman, Mr. A. H. Payne, of Pamplin City, and the groom is a prominent druggist of West Virginia, where the happy couple will reside. Mr. Payne, the father of the bride met them here and accompanied them on their way home.

Messrs. T. O. Sandy and J. J. Gilliam, who have charge of the Co-operative Educational Association Southside Virginia, were here yesterday looking after the cultivation of corn and grass. These gentlemen direct you how to make two stalks grow where hardly one ever grew before. It is simply an educational enterprise and we prize it very highly and count ourselves fortunate in having these scientific demonstrations scattered over our counties. They have instances here where 87 bushels of shelled corn were made to the acre last year. These gentlemen also hold Institute at which lectures are given on the different branches of the farm. They hold one of these institutes at Burkeville, Jan. 25th. We want to see one of these Institutes held at Buckingham Courthouse and one at the Court-house here in February, if possible.

Mr. J. R. Atwood is sick.

Mr. Arthur Turnes is ill with pneumonia.

Capt. W. E. O'Connor was a visitor in town yesterday.

Capt. J. H. Stanley is spending a vacation at his home here.

Section Foreman Farrar, of Evergreen, is sick and Mr. Hunter Galligher takes his place.

Mr. T. R. Mooring, of Newport News has been visiting his friend, Rev. Mr. Hubbard, at the pastorum.

Don't forget to attend L. E. Smith's great reduction sale beginning February 1st for one week. 1-22-2t

We will be glad to publish monthly roll of honor of any school in the county, but not weekly.

Mr. Andrews, foreman of the Bell Printing Company bindery, Lynchburg, was a visitor to Appomattox today.

Mrs. E. M. Stratton and Miss Delia Stratton, from Appomattox are visiting relatives on Federal street.—Lynchburg News

Mrs. W. E. Smith is at one of the Lynchburg hospitals where she is being treated. She is reported as having been greatly benefitted.

Come and examine our fertilizers before you buy. We can give you the best as cheap as anybody. Just received a fresh car of plant bed fertilizer. L. F. Ferguson & Bro 1-15-3w

Mrs. J. P. L. Fleshman has returned home after a stay of several weeks with her children in Bluefield West Virginia, having been called there by the illness of her daughter, Miss Ethel, whom we are glad to report better.

To-night at the Methodist parsonage, Mr. Robert W. Babcock will be married to Miss Helen Fay. The couple decided to have a quiet marriage on account of the recent death of the groom's grandfather, Mr. B. W. Babcock. The best wishes of a host of friends of the young couple go with them on their life's journey. They will take up their residence immediately on the farm of the groom's father, Mr. H. C. Babcock.

The friends of Mr. Neil Cawthorn will regret to learn that his condition is more serious than at first thought to be. He came home last week from the Staunton hospital where he had been treated and it was thought cured. On two occasions last week he attempted to kill himself; he tried to cut his throat and also shot himself in the head. He was seriously wounded and now requires a close watch over him. He will doubtless be recommitted.

Mr. W. B. Woodson died at his home at Concord last Sunday night in the 38th year of his age. Mr. Woodson came to Concord at the age of 17 years and entered the mercantile business. He has had many difficulties to overcome, but he has been correct and upright in his dealings with his fellowmen. His sudden death was a shock to his friends. Friday night he kissed his family goodbye, as if he had some premonition of the disaster which was about to befall them. He slept Saturday and physicians were called in Sunday, but he could not be restored to consciousness, and the end came peacefully Sunday night. He is survived by his mother, wife and four children. His remains were interred in his own burying ground, in the presence of a large crowd of friends.

Mr. J. W. F. Carnefix, aged 79 years, died at his home near Rose Bower, last Thursday. He had been ill but a short while, long enough however, for his children to be with him when the end came. The deceased was born and reared in this county, was a faithful soldier of the Confederacy and his long life of usefulness in his community will be missed. He was indeed the strong-minded, conservative counsellor of many who admired him for his manly conduct and prominent convictions on all public questions. The church will miss him as well as the community in which he lived. He was a man in the highest sense. He is survived by his wife, five boys and three girls. May they emulate his life, which was rich with fruits gathered for a better world.

Thanks.

I desire in this way to thank our kind neighbors and friends for their services rendered during the recent illness of my husband.

MRS. S. A. CARNEFIX

Red House.

Master Paul Hubbel is now improving. He has been so ill that his life was almost despaired of. Two trained nurses of Lynchburg were in constant attendance and Dr. C. W. Jones, who is considered one of the most successful physicians in the county was with him.

Mr. Will Thornton is now about well. He was another patient for whom we felt a great deal of anxiety. He too had typhoid fever.

Mrs. Ala Chambers and family have been enjoying grippe.

There are several additions being made to the village. Mr. E. C. Marshall has built a blacksmith shop and Mr. C. P. Marshall is having the lumber sawed to build a dwelling house. We wonder whom he will invite to keep house for him—Lucinda, I bet.

We will soon have a new rural delivery daily mail from here to Brookneal.

Mrs. Gary, of Richmond is visiting Mrs. L. H. Hamersley.

Lucinda has had several "cussing spells" lately. We don't know her trouble.

Make this Up at Your Home

What will appear very interesting to many people here is the article taken from a New York daily paper, giving a simple prescription, as formulated by a noted authority, who claims that he has found a positive remedy to cure almost any case of backache or kidney or bladder derangement, in the following simple prescription, if taken before the stage of Bright's disease.

Fluid Extract Dandelion, one-half ounce; Compound Kargon, one ounce; Compound Syoup Sarsaparilla, three ounces. Shake well in a bottle and take in teaspoonful doses after each meal and at bedtime.

A well known druggist here at home, when asked regarding this prescription, stated that the ingredients are harmless and can be obtained at a small cost from any prescription pharmacy, or the mixture would be put up if asked to do so. He further stated that while this prescription is often prescribed in rheumatic afflictions with splendid results, he could see no reason why it would not be a splendid remedy for kidney and urinary troubles and backache, as it has a peculiar action upon the kidney structure, cleansing these most important organs and helping them to sift and filter from the blood the foul acids and waste matter which cause sickness and suffering. Those of our readers who suffer can make no mistake in giving it a trial.

Excursions.

To New Orleens. La,, Pensacola, Florida and Mobile, Ala., via the Routhern Railway,

Extreemly low rates for the round trip to the above Points. Selling dates February 25th to March 2nd inclusive, account Mardi Gras. For tickets and through Pullman accommodations apply to Agent Southern Railway.

For Sale.

Three pair well matched young mules and one pair of matched horses.

WM. DAN'L HIX,
Hixburg, Va.

Jan. 21st, 1908. j22-3t

BIG OFFER!

Spare Moments (monthly magazine)	.50
Dress Making at home (monthly magazine)	.50
The Mother's Magizine (monthly)	.50
APPOMATTOX AND BUCKINGHAM TIMES	$1.00
Total	$2.50

OUR OFFER.

We will send all the magazines and the APPOMATTOX AND BUCKINGHAM TIMES for one year to one address for ONE DOLLAR. Under this offer you get a value of $2.50 for $1.00. Strictly in advance.

Old subscribers may take advantage of the offer too by paying up back dues. See the label on your paper and send enough to pay you up in advance, but send no fractions of a dollar.

Take this offer as quick as you can.

Address,
THE TIMES
Appomattox, Va.

Buy Yourself a Home while our lands are cheap. Come to see me: small cash payment required. Call for big list of Farms.

A. H. CLEMENT.
west Appomattox, Va.

NOTICE! NOTICE!
Sewing Machines, Lamps, Clocks, Watches, Umbrellas, &c.
Repaired by
N. H. GREGORY
Appomattox, Virginia

The Way to Reach Baltimore

The North and East; the popular York River Route. Winter schedule: Leave Richmond 4:30 p m, Mondays, Wednesdays and Fridays, due in Baltimore early following morning. Low rate one way and round trip tickets to Baltimore, Philadelphis and New York. It is the way to make the trip.

Dr. Zach B. Moorman, DENTIST

LYNCHBURG VIRGINIA

Office, 1112 Church Street between Eleventh and Twelfth. Open day and night. My prices are as low as the lowest. Teeth extracted without little pain. I solicit your patronage and, having twenty years' experience, can guarantee satisfaction.

PRICES

Will make you the best $8.00 Teeth in Lynchburg.

Amalgam Filling	50c. and $1.00
Gold Crown	$5.00 and $8.00
Bridge Work per Tooth	$5.00 up
Teeth extracted for	25 and 50c

All Work Guaranteed.

"Silver Plate that Wears."

THIS TRIPLE PLATED KNIFE is stamped

1847 ROGERS BROS. WARRANTED 12 DWT.

And has a Round Bolster doing away with all sharp corners on that part having the hardest wear. This "1847 ROGERS BROS." patented improvement insures much longer wear on plain or fancy knives than the other makes should they be plated equally as heavy.

Sold by leading dealers everywhere. For illustrated catalogue "C-L" address International Silver Co., Meriden, Conn.

N. & W. R. R. Norfolk and Western R.R.

Schedule in Effect

JAN 12 1908.

Leave Appomattox, Virginia
WESTBOUND.

No. 3. 1.23 p. m. For Roanoke, Bluefield, Kenova, Columbus and Chicago. Pullman Sleeper to Columbus; Cafe Car. Also for Radford, Pulaski, Bristol, Knoxville, Chattanooga, and intermediate points.

No. 15, 1:54 a. m. For Radford, Pulaski, Bristol and beyond. Also for Bluefield and Pocahontas. Also for all stations Winston-Salem Division via Roanoke. Pullman Sleeper to Bristol, Roanoke to Toledo.

No. 41 (Washington and Chattanooga limited) Leaves Lynchburg 3:55 a. m. for Bristol, and the South. Pullman Sleepers to New Orleans and Memphis. Cafe Dining Cars.

No. 5, 4:14 p. m. Roanoke Express, daily for Lynchburg and Roanoke.

EASTBOUND.

No. 4, 4:34 p. m. For Farmville, Petersburg, Norfolk, and intermediate points. Connects at Petersburg for Richmond. Pullman Parlor Car Sleeper to Norfolk.

No. 16 3:45 a. m. For Petersburg, Norfolk, Richmond and intermediate stations. Pullman sleepers to Norfolk and Richmond

No. 6, 9:37 a. m. Roanoke Express, daily, for Farmville, Petersburg, Richmond, and Norfolk.

For further information apply to agent N & W. Ry., or

W B. BEVILL, Gen. Pass. Agt.
M. F. BRAGG, Trav. Pass. Agt
Roanoke, Va.

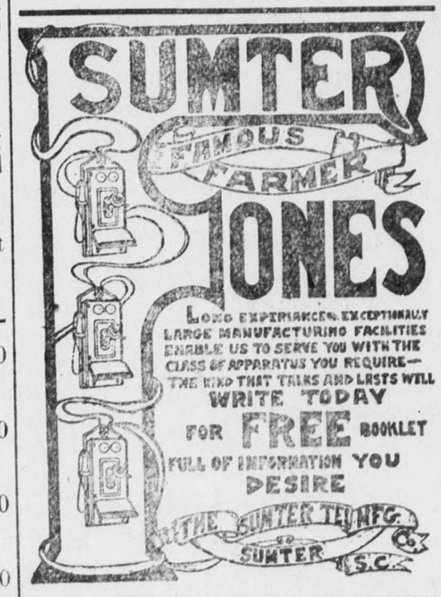

SUMTER FAMOUS FARMER JONES

LONG EXPERIENCE, EXCEPTIONALLY LARGE MANUFACTURING FACILITIES ENABLE US TO SERVE YOU WITH THE CLASS OF APPARATUS YOU REQUIRE—THE KIND THAT TALKS AND LASTS WELL

WRITE TODAY FOR FREE BOOKLET FULL OF INFORMATION YOU DESIRE

THE SUMTER TEL. MFG. Co. SUMTER S.C.

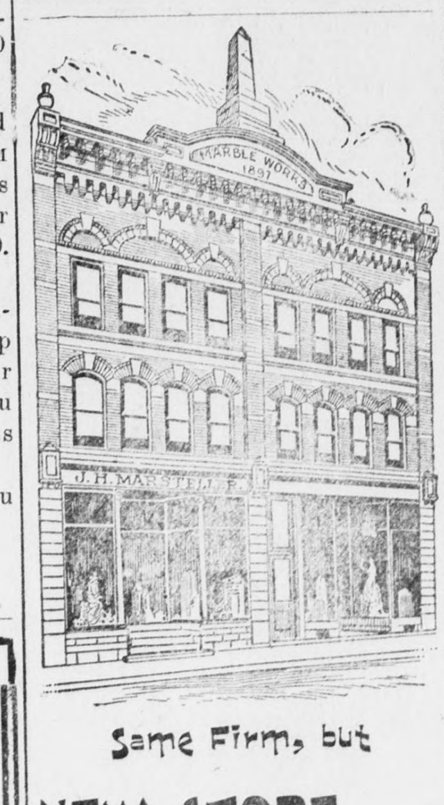

Same Firm, but

NEW STORE, NEW STOCK

One of the Largest and Best Equipped Plants in the South for . . . . .

Monuments, Tomb Stones, Iron Fencing, Mantels, Tile, Grates and Granolithic Work

Address A. S. WOOLRIDGE, West Appomattox, Va.

Agent for Roanoke City Marble and Mantle Works.

Deafness cannot be Cured.

by local applications, as they cannot reach the disease portion of the ear. Ttere is only one way to cure deafness, and that is by constitutional remedies. Deafness is caused by an inflamed condition of the mucouslining of the Eustachian Tube. When this tube is inflamed you have a rumbling sound or imperfect hearing, and when it is entierly closed Deafness is the result, and unless the inflammation can be taken out and this tube restored to its normal condition, hearing will be destreyed forever; nine sases out of ten are caused by Catarrh, which is nothing but an inflamed condition of the mucous surfaces.

We will give One Hundred Dolars for any case of Deafness (caused by catarrh) that can not be cured by Hall's Catarrh Cure. Send for circulars free.

F. J. CHENEY & CO., Toledo, O.

Sold by Druggists, 75c.

Take Hall's Family Pills for constipation.

The Right Road

To Florida, Cuba, Texas, Mexico, Arizona, California and Pacific Coast points Southern Railway. Low rates, convenient schedules, through trains, dining cars, drawing-room Pullmans

WHEN YOUR EYES GIVE YOU TROUBLE

You should give them the best attention possible. Have them examined only by those who thoroughly understand the different methods of examination. The adjusting of Spectacles and Eye-Glasses is no child's play and unless properly executed, will often lead to bad results.

WE MAKE A SPECIALTY OF HIGH CLASS PRESCRIPTION WORK and show all the latest improvement in Spectacles and Eye-Glasses, Expert Service Lowest charges

THE S. GALESKI OPTICAL COMPANY
EIGHTH AND MAIN STS.
RICHMOND, VA

Spectacles and Eye-Glasses make a Handsome Present.—Mail Order Receive Prompt Attention.

Buy from us in 1908 and you will either have more for your money, or more money at the close of the year. Anyway may it be your happiest and most prosperous.

Fleenor Furniture Co

Lynchburg, Virginia

Southern Railway Schedules.

N. B. Following schedule figures published only as information and are not guaranteed.

Southbound: Trains leave Lynchburg.

3.20 A M. No. 33: For Charlotte, Columbia, Angusta, Pullmans, day coaches and dining cars.
4:20 A M. No. 37. Solid pullman train to Atlanta, New Orleans, the South and Southwest.
8.50 A M. No. 19: Local to Danville and Charlotte, connecting at Greensboro for points east and west thereof.
2.05 P M. No. 9: Local to Danville.
2.20 P M. No. 35: To Atlanta, New Orleans, the South and Southwest.
4.15 P M. No. 29: Jacksonville Limited. All Florida points.
9.05 P M. No. 39: To Atlanta and the South.

NORTHBOUND

Trains leave Lynchburg:

No. 34, 2.00 A M. No. 42, 3.10 A M. No. 38, 3.45 A M. No. 40, 8:40 A M. No. 10, 9:48 A M. No. 44, 1:40 P M. No. 36, 5:40 P M. No. 30, 6:10 P M, all for Washington, D. C. and the North. 7:15 P M, No. 20: Local for Charlottesville. All through trains carry pullmans and Southern Railway dining cars.

Trains leave Richmond, Va. for all points south, as follows: 7:00 A M, 11:15 A M and 11:30 P M.

C. W. WESTBURY, D. P. A.,
920 E Main St, Richmond, Va.
C. H. ACKERT, V-P and Gen Mgr.
S. H. HARDWICK, Pass Traf Mgr.
W H TAYLOE, G P A.
Washington, D C.

W. T. DOYNE

FURNITURE DEALER
—AND—
FUNERAL DIRECTORY
Main Street, FARMVILLE, VA.

Full stock of Parlor, Chamber and Dining Room Suits always on hand. Agents for School Furniture Co., Desk-, &c. Pianos, the Crown and other Organs on hand.

UNDERTAKING

We have always on hand a complete line and all styles of Caskets and Coffins—Metalic or Wood. All orders will receive prompt and careful attention.

Persons living in Appomattox and Buckingham Counties would find it to their invited to call on me when visiting this city

WM. O. TAYLOR,

Manufacturer of and Dealer in

Sash, Doors, Blinds and Building Material,

Framing, Flooring, Ceiling Siding, eatherboarding, Laths, etc

214 NINTH STREET
LYNCHBURG - VIRGINIA

A. A. McCORKLE,

1022 MAIN, STREET,
LYNCHBURG, VA.
FURNITURE AND HOUSE FURNISHING.

Uncle Sam's Money

Is again in fashion, and scrip is a matter of history. Tobacco is selling well, and from now on you will receive for it United States curreney.

Four Job Tables.

We have placed on these tables broken and small lots from both wholesale and retail departments at prices cut fully in half. You will find in the lot men's overcoats, rain coats and suits, boy's overcoats and suits and a big bunch of men's pants at $1.00, worth up to $2.50. "We save you something on everything."

SHEARER BROS. & FRANKLIN
Wholesale and Retail Clothiers & Furnishers
922 MAIN STREET, - - LYNCHBURG, VA.
ONE PRICE—CASH ONLY

The Cheap Place---

Call and see us and we will prove this. You have the money and we have the goods and we want you to trade with us. Our line is complete. Shoes, Leather and Gum boots.

GOOD GLOVES.

A big line of Dress Goods and Underwear for men, women and children.

Nice Beef always on hand.

Purdum & Caldwell.

A car of fresh salt jnst arrived.

H. C. BABCOCK T. W. MOSES

Appomattox Warehouse

Opened up brisk on Monday the 6th. All types were well represented and the prices obtained or the weed were very satisfactory. We now have four regular buyers and with the assurance we now have before us we see no reason why farmers should not give us their full patronage. Sales every day except Saturday. Come to the Appomattox Warehouse and save expenses, save distance, be happy and make us happy. Yours to please,

BABCOCK & MOSES, Propietors.
APPOMATTOX, VA

S. B. RUCKER Sr. W. P. BASS.

RUCKER CLARKE TOBACCO Co.

-FARMERS WAREHOUSE-

JANUARY

D. M.	Day of Week	Farmers' Break Days
1	Wednesday	New
2	Thursday	1
3	Friday	2
4	Saturday	
5	Sunday	
6	Monday	1
7	Tuesday	2
8	Wednesday	1
9	Thursday	2
10	Friday	1
11	Saturday	
12	SUNDAY	
13	Monday	2
14	Tuesday	1
15	Wednesday	2
16	Thursday	1
17	Friday	2
18	Saturday	
19	SUNDAY	
20	Monday	1
21	Tuesday	2
22	Wednesday	1
23	Thursday	2
24	Friday	1
25	Saturday	
26	SUNDAY	
27	Monday	2
28	Tuesday	1
29	Woenesday	2
30	Thursday	1
31	Friday	2

LYNCHBURG, VA.

HOUSE OPEN DAY and NIGHT.

Best Accomadations in the City.

Your tobacco not Walked or Trampled on.

All on one floor.

See our Break Days

POCAHONTAS

GUANO

This celebrated brand of guano is a recognized standard by all planters as the best goods for plants.

The following brands in stock:

Pocahontas special,
Apex, (farmers favorite,)
Mohawk King,
Old Chief,
Banner.

For Sale by

Purdum & Caldwell,

Appomattox, Virginia.

HAVING become necessary for the farmer to buy the Latest improved Machinery owing to the scarcity of labor, we have made a special effort in this direction. We have some of the best agencies on the market, including the following goods:

Buckeye Steel Frame Hoe and Disc Drills, Evans Disc Harrows, Hench & Drumgold Spring Tooth Wheel Harrows, Clark's Cutaway Harrows, Ross Feed and Ensilage Cutters with Carriers and Blowers, Ross Manure Spreaders. Agents for Ellwood Lawn and Field Fence, Devoe's Lead and Zinc Paint. We also carry the largest and best line of guns and rifles on this market, including the Winchester and Remington.

Bailey-Spencer Hardware Co. Inc., Lynchburg, Va.